

Cape Elizabeth Land Trust
330 Ocean House Road
Cape Elizabeth, ME 04107
Fee Property Monitoring Report
Year 2018

Property Name: Town Farm

Date of Inspection: May 2 & May 8

Method of Inspection: Walking perimeter

Monitor's Name and Title: Suzanne McGinn: Stewardship committee, Chris Tullmann, stewardship tirstair; Mark Fleming, Conservation Commission

Monitors Contact Information (email and phone): Suzanne McGinn, spmcginn1@gmail.com, (207)712-3655; Chris Tullmann, chris@tullmann.org, (207) 712-2671; Mark Fleming, m Fleming@maine.rr.com, 207-321-9593

Brief Summary of Inspection: May 2nd we walked the west side of Spurwink ave, along the marsh behind the Spurwink cemetery to marsh inlet on Rt77 town line. May 8th we walked the boundary along the Wells Rd and Wainwright St.

1. Conservation Easement Provisions (document change)

- Structures 1. Small platform/garbage; 2. Floating garbage; 4. Deer Stand owned by Reg Rouse, 15 Honeysuckle Lane, Scarborough, 207-329-7263; 5. Jordon Farm old duck blind on town edge.

- Surface Alterations: none

- Vegetation Management: Potential trail behind cemetery if full of honeysuckle

- Waste management (pet, brush, etc.): 6. R05038 two old tires; 7. R05041 block001 (Kertes) has mowed path a stores 2 canoes on town land; 8. R05 lot 45A mowed grass;

2. Natural Changes

3. Human Use: Barber house may want to sign the trails leading to their house. Re-install the "No vehicles beyond this point" sign on the dirt road parking lot off Spurwink.

4. **Conservation Values:** Jordon Farm has flagging near town edge for New England Cottontail restoration project with IFW.

5. **Other Information/Comments/Areas of Concern:** 3. Poor Farm cemetery would be a great place for an overlook bench of the marsh for quiet contemplation and bird watching. Once the Pollack Creek bridge is complete CELT will suggest a spur trail be established from bridge to Spurwink at the trailhead for CELT Runaway Farm trails for connectivity. Another suggestion is to create a trail from the water station, behind 3 Wainwright homes, Jordon farm and continue along the back lots of Wells Rd along edge of marsh to Sawyer on north side of marsh. According to an old map we found, it looks like the intention was to create such a trail.

6. **Recommended Follow-up:** Notify owner to remove deer stand, pick up garbage.

Monitor's Signature:

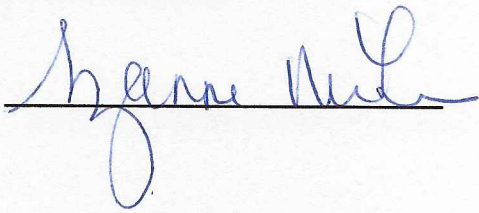

xx - suggested trails

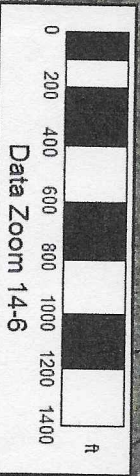
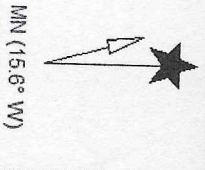
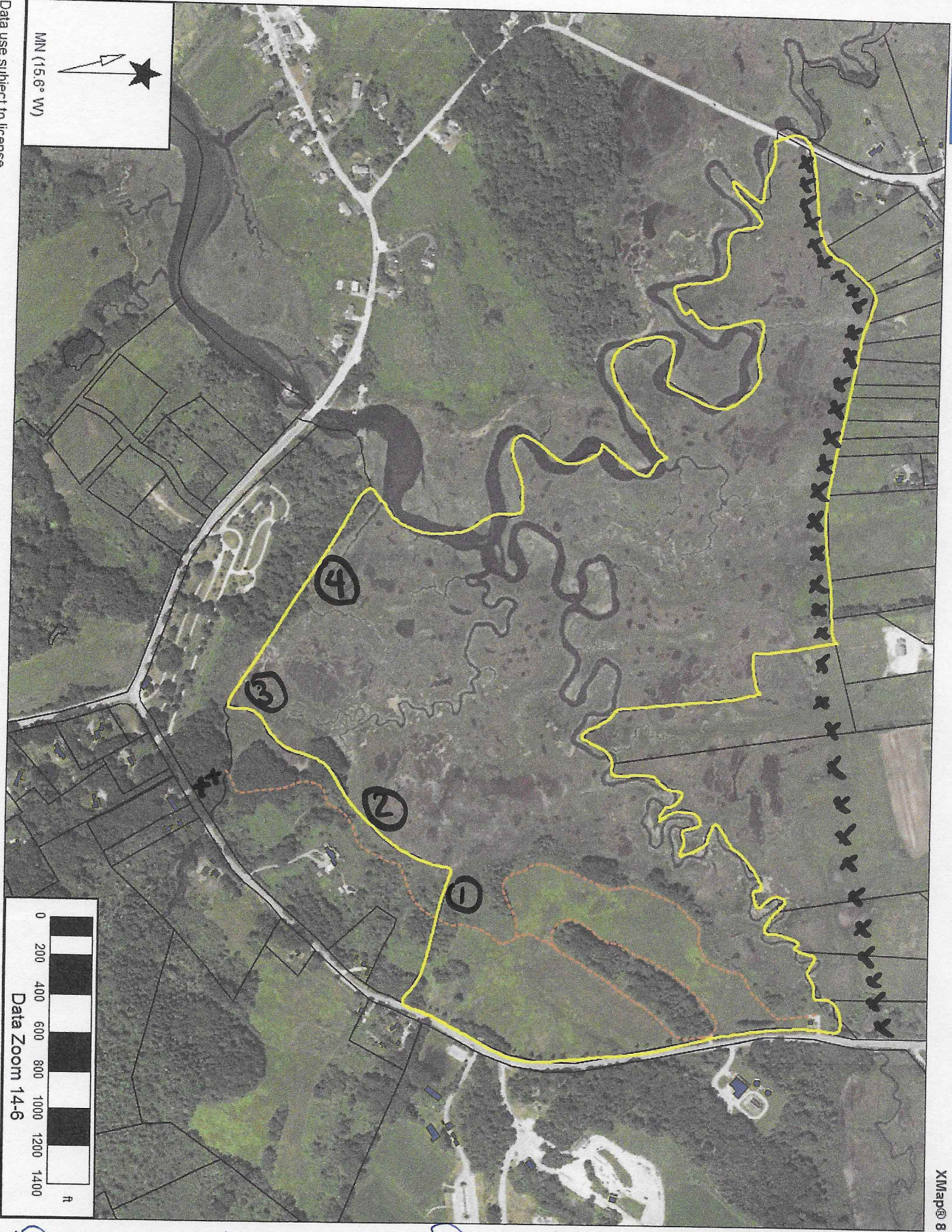

Data use subject to license.

© Delorme. XMap® 8.

www.delorme.com

① small float/ garbage
② garbage

③ suggest to place bench at Poor form Cemetery
④ Deer stand (207-329-7263) for course